E4008 PRETORIO BELLINZONA

Conferenza Stampa
02.03.2021
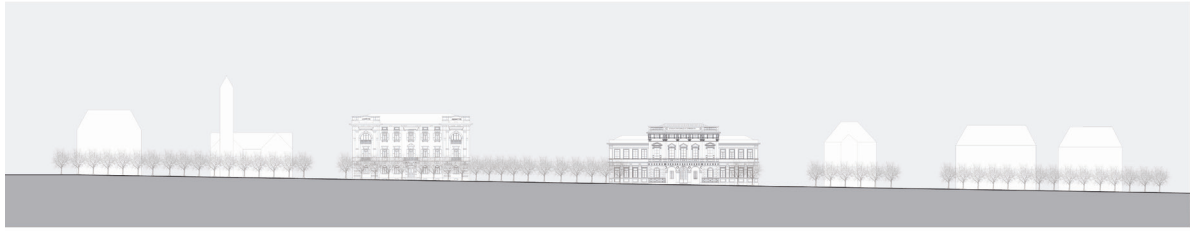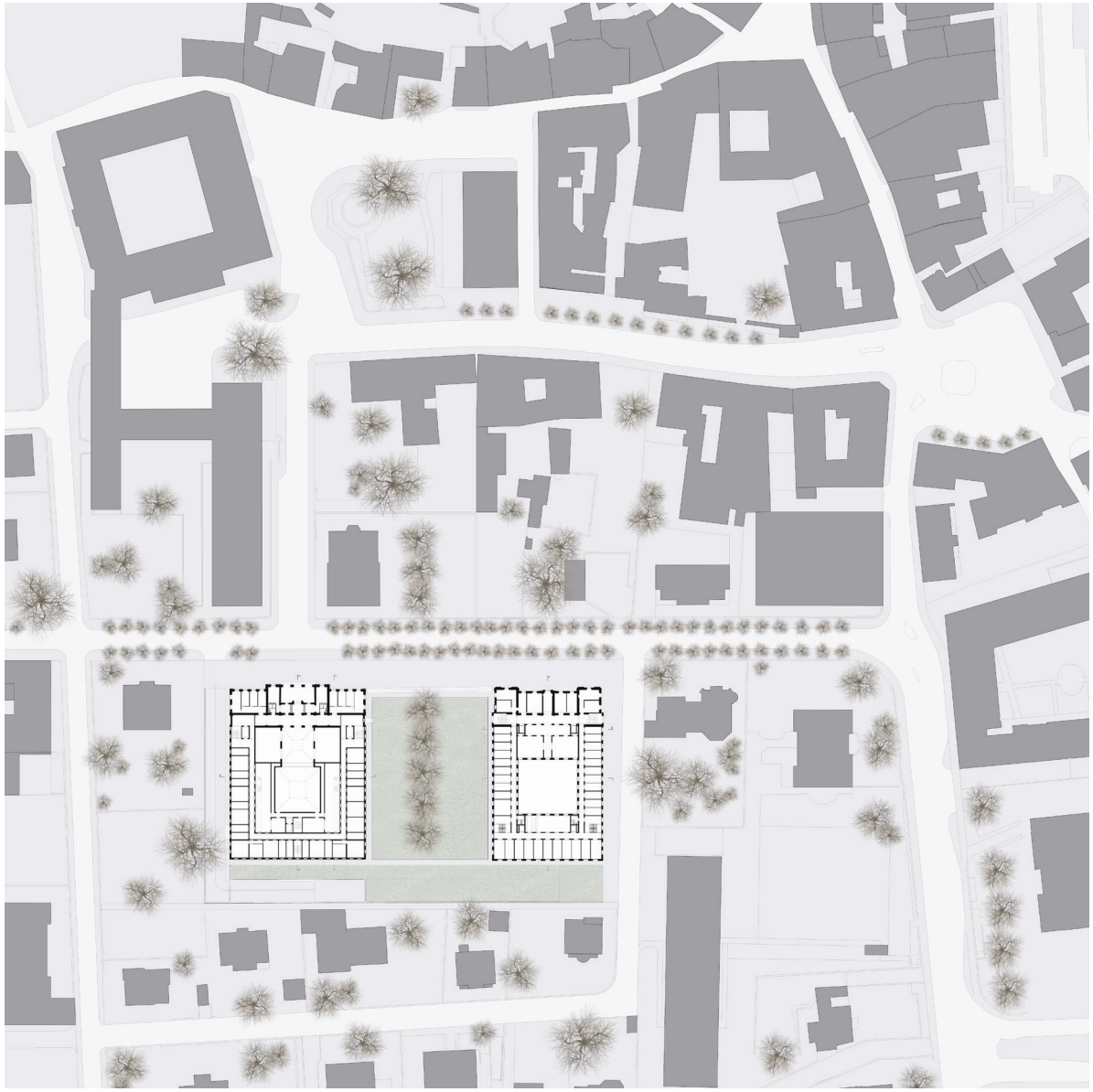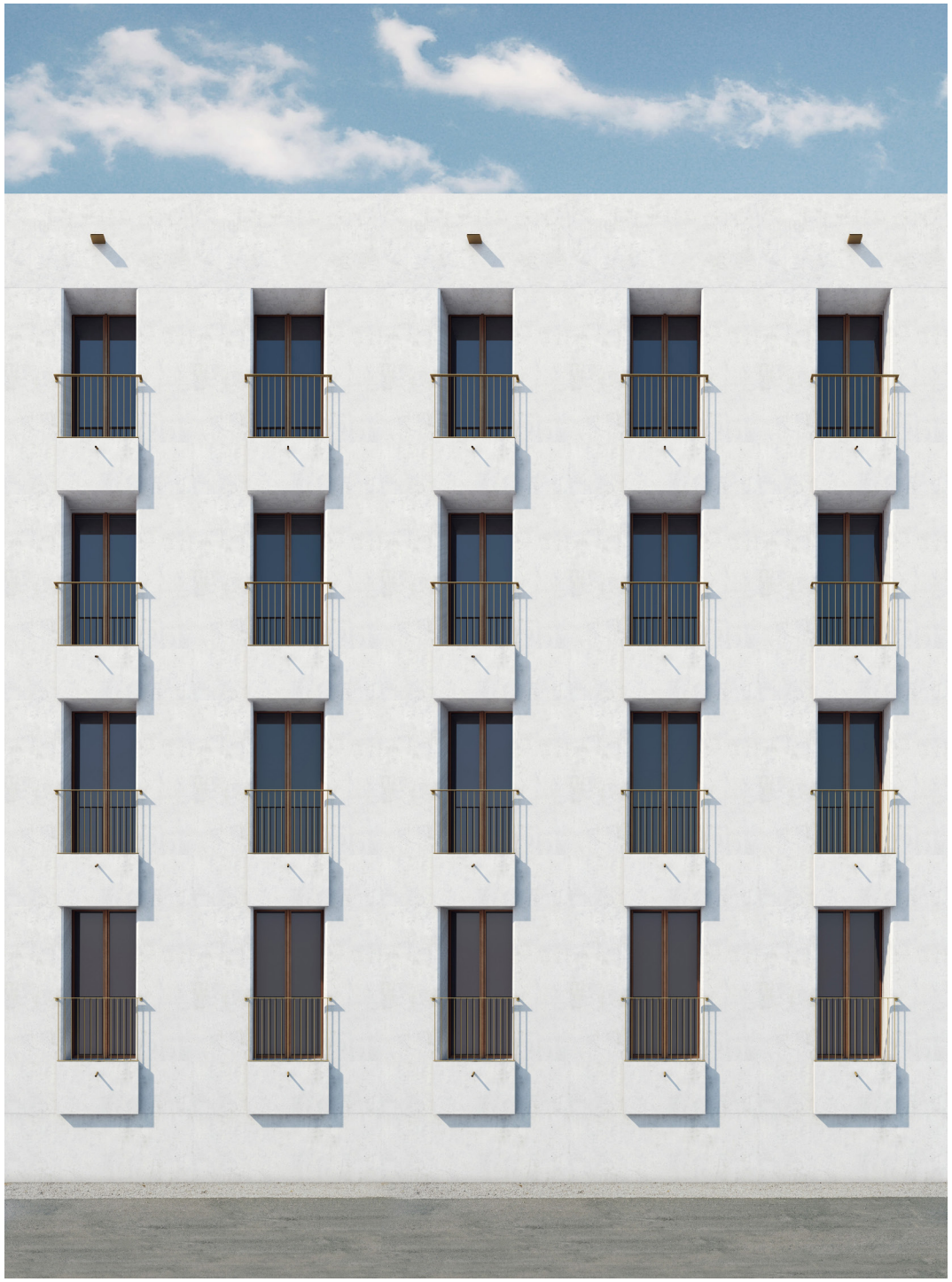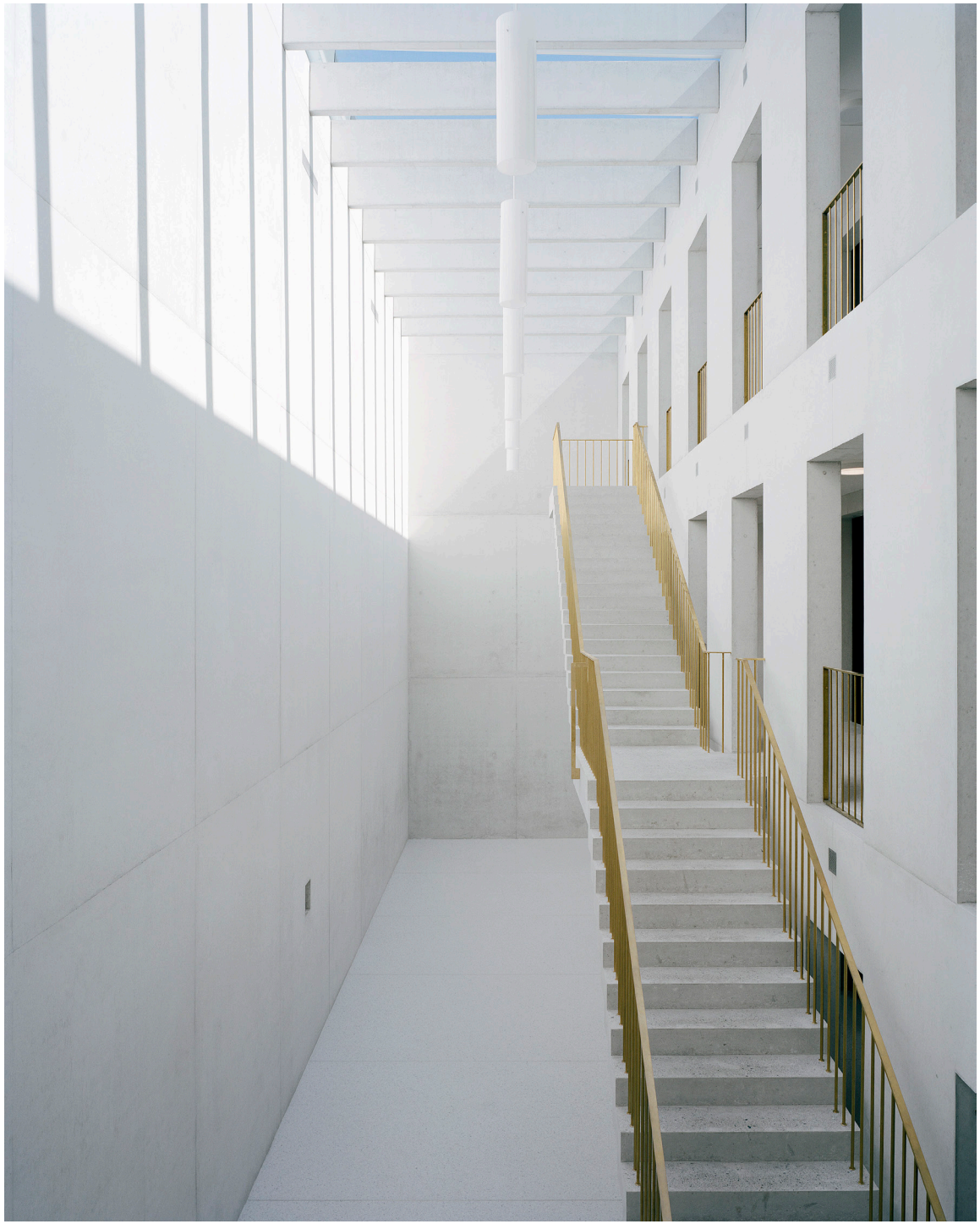
CDL Bearth & Deplazes, Durisch + Nolli